

Notes:

Do Not Scale.

Report all discrepancies, errors and omissions.

Verify all dimensions on site before commencing any work on site or preparing shop drawings.

All materials, components and workmanship are to comply with the relevant British Standards, Codes of Practice, and appropriate manufacturers recommendations that from time to time shall apply.

For all specialist work, see relevant drawings.

This drawing and design are copyright of the mark carter design.



Revision	Date	Description

Status
PLANNING



design studio
priestfield stadium gillingham kent ME7 4DD
tel 01634 304700 fax 01634 850986
e mail: markcarter.design@virgin.net

Client
WILDWOOD DEVELOPMENTS





Drawing Title
LANDSCAPE PLAN

Project Title
FORMER ADULT EDUCATION CENTRE BUILDING

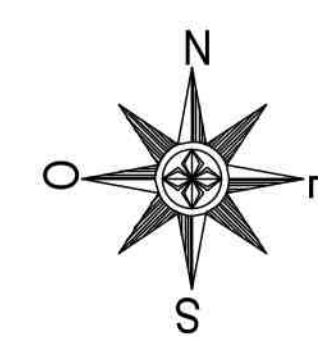
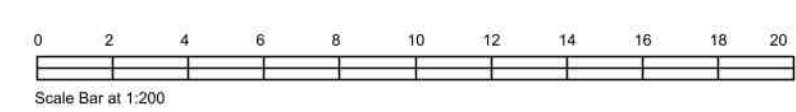
Scale 1:200	Date JAN 20	Drawn MC
----------------	----------------	-------------

Drawing No 3229 - 015	Rev D
--------------------------	----------

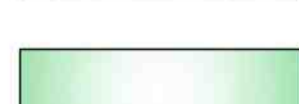
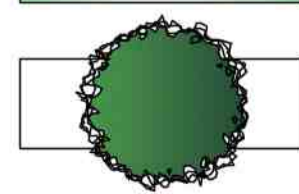

- Block paving parking area 
- 1.2m HEDGE (Ligustrum Ovalifolium) 
- Resin bonded gravel finish 
- Dark slate paving slabs 
- Area laid to grass 
- New Tree (Field maple) 
- 1.4m metal estate railing 